

REF:

PLAT OF TIMBERLAKE SUB. FILED IN  
PLAT BK. BB PAGE 185 - SEE DEED BK 759-00

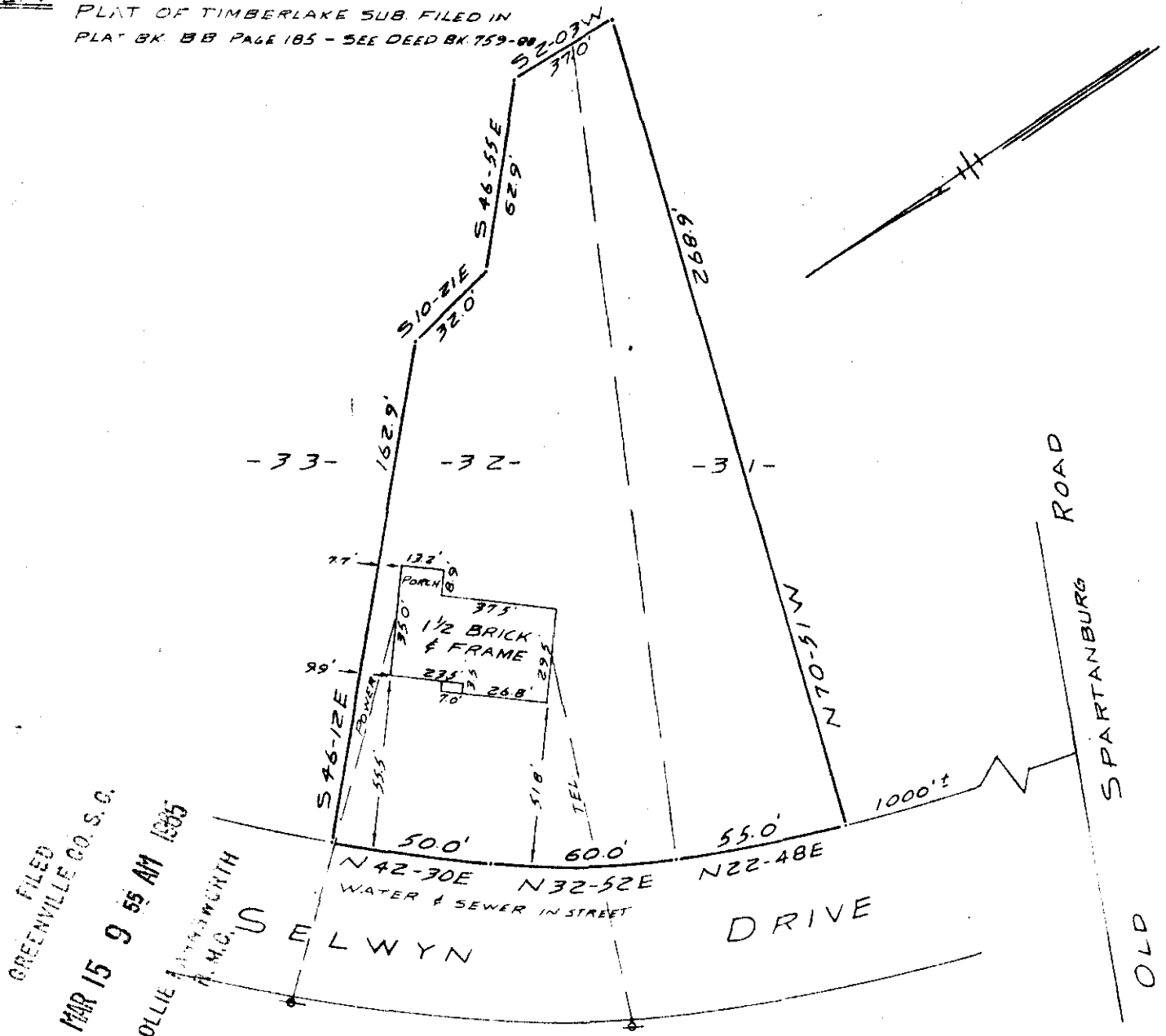

FILED  
 GREENVILLE CO. S. C.  
 MAR 15 9 55 AM 1965  
 OLLIE H. HARRINGTON  
 H. M. O. S.

PROPERTY OF  
**GEORGE W. McDANIEL & KITTY L. McDANIEL**  
 NEAR GREENVILLE, S. C.  
 SCALE 1" = 50' MARCH 11, 1965

This is to certify that on the 10th day of March, 1965, I surveyed the property shown on this plat; and that the property lines, walls and buildings are as shown hereon; that the buildings located on said lot do not encroach or project on adjacent property or streets; and that no adjacent walls or buildings encroach or project on this lot; and that there are no utility lines crossing this property except as shown.

**MAR 15 1965**  
**25564**

*Samuel S. ...*  
 Registered Engineer No. 962



50  
 III-47

PIEDMONT ENGINEERS AND ARCHITECTS  
 GREENVILLE, S. C.

25564 Filed This 15 day of March 1965  
 And Recorded in Vol. III Page 47 at 9:55 AM  
*Olivia ...*  
 Register Mesne Conveyance Greenville County, S. C.